

Transcribed by **Jake O'Connor**
www.jocmusic.com

Drip

Tigran Hamasyan

as performed by Tigran Hamasyan with
the Berklee Middle Eastern Fusion Ensemble

$\text{♩} = 73$

Piano

Red. →

3

Pno.

6

Pno.

* *Red.* *

9 **A** ♩ = 73
Swing 16ths

4x

14 **B**

Vox.

Pno. *Gmaj9/B* lay back

Sax. lay back

Misc. Strings

Bass lay back

Dr. 3

18 **C**

Vox.

Pno.

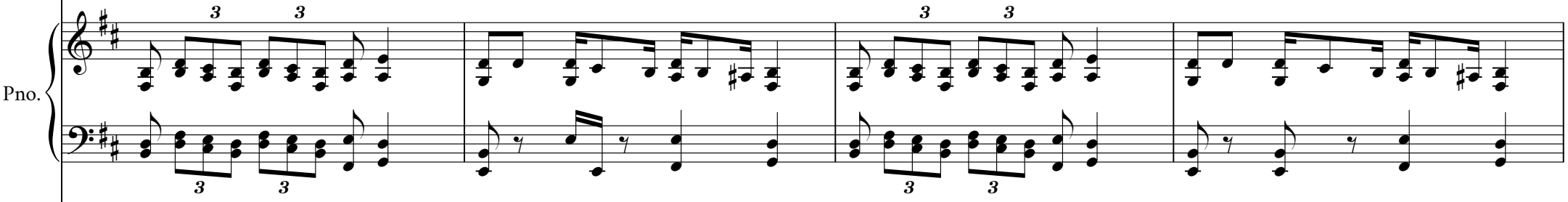

Misc. **Voices**

Bass

Dr.

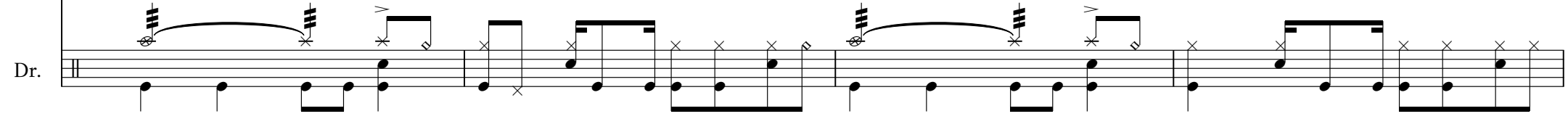

26 **E**

Vox.

Pno.

Misc.

Bass

Dr.

30 **F** Straight 16ths

34

Vox. 

Pno. 
(8)

Sax. 

Misc. 

E. Gtr. 

Bass 

Dr. 

38

G

Pno.

E. Gtr.
Measures 38-41: Features a complex rhythmic pattern with triplets, 7th chords, and trills.

Bass
Measures 38-41: Features a complex rhythmic pattern with triplets, 7th chords, and trills.

Dr.

50

H

Pno.

Misc.

Miscellaneous instruments for measures 50-53. The score consists of two staves: the top staff is in treble clef and the bottom staff is in bass clef, both with a key signature of two sharps. The music features eighth-note accompaniment with fingering indications (5).

E. Gtr.

Electric guitar part for measures 50-53. The score is in treble clef with a key signature of two sharps. The music features eighth-note accompaniment with fingering indications (5).

Bass

Bass part for measures 50-53. The score is in bass clef with a key signature of two sharps. The music features eighth-note accompaniment with fingering indications (5).

Dr.

Pno.

Strings, Sax, Voices

Misc.

E. Gtr.

Bass

Dr.

I Double time ♩=146
(see description)

58

Pno.

Bass

Dr.

65

Pno.

Bass

Dr.

Red.

*

70

Pno.

Bass

Dr.

74

J

Pno.

Bass

Dr.

78

Pno.

Bass

Dr.

82 **K**

Pno.

Bass

Dr.

86

Pno.

Bass

Dr.

90

L Half time ♩=73

Voice solo

Vox.

Pno.

Voices

Misc.

various pulses

94

Vox.

Pno.

Misc.

E. Gtr.

Bass

Dr.

98

M

All Voices

Vox.

Pno.

Sax.

E. Gtr.

Bass

Dr.

N ♩=91

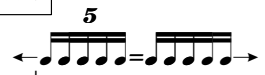

101

Vox.

Pno.

Sax.

E. Gtr.

Bass

Dr.

Pno.

E. Gtr.

Bass

Dr.

Vox.

Staff for all voices, showing chords and lyrics. The music is in 4/4 time and B-flat major.

Pno.

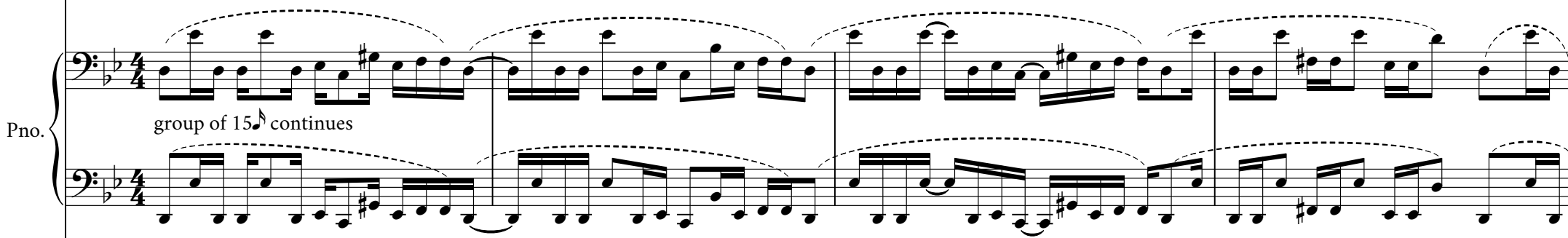

group of 15 continues

Two staves for piano accompaniment. The right hand has a melodic line with slurs and ties, and the left hand has a rhythmic accompaniment. A bracket indicates a group of 15 continues.

Misc.

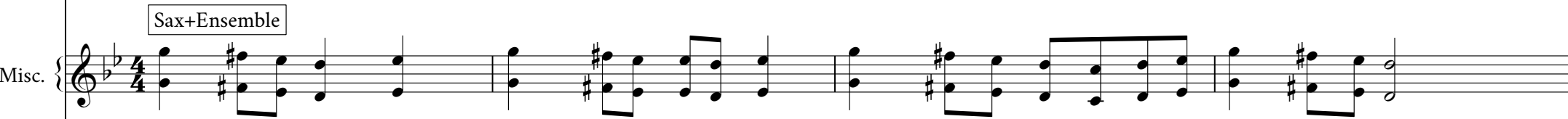

Sax+Ensemble

group of 15 continues

Staff for miscellaneous instruments, including saxophone and ensemble. The music is in 4/4 time and B-flat major. A bracket indicates a group of 15 continues.

E. Gtr.

group of 15 continues

Staff for electric guitar, showing a rhythmic accompaniment with slurs and ties. A bracket indicates a group of 15 continues.

Bass

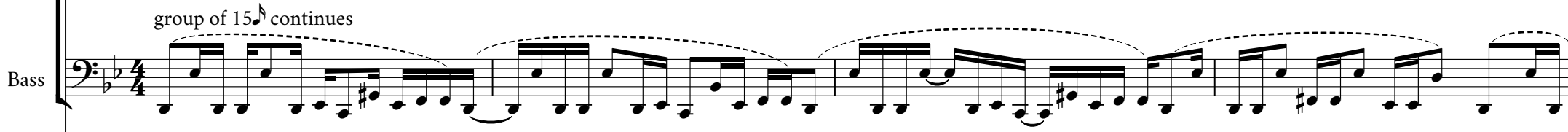

group of 15 continues

Staff for bass, showing a rhythmic accompaniment with slurs and ties. A bracket indicates a group of 15 continues.

Dr.

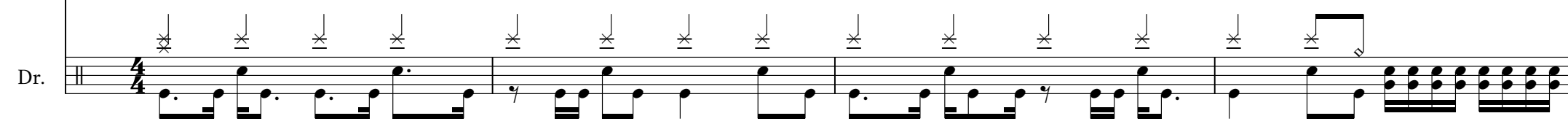

Staff for drums, showing a rhythmic accompaniment with asterisks indicating specific drum sounds.

Vox.

Pno.

Misc.

E. Gtr.

Bass

Dr.

P

Vox.

Pno.

Misc.

E. Gtr.

Bass

Dr.

Konnakol Solo

127

130

Ko.
Solo

Pno.

Gtr.

Bass

Bass staff, featuring a rhythmic accompaniment of eighth notes with accents. The notation includes a bass clef, a key signature of one flat, and a common time signature.

Dr.

133

R

136

S

Ko.
Solo

Pno.

Gtr.

Bass

Dr.

stick trick

139

T

Ko.
Solo

Pno.

E. Gtr.

Bass

Dr.

142 U

Ko. Solo

Pno.

E. Gtr.

Bass

Dr.

Pno.

E. Gtr.

Bass

Dr.

6

6

6

6

V

Pno.

E. Gtr.

Bass

Dr.

choke

(8)

8^{vb}
